

PEOPLE THINKING JUNKYARD TOO CLOSE TO STATE ROUTE 424

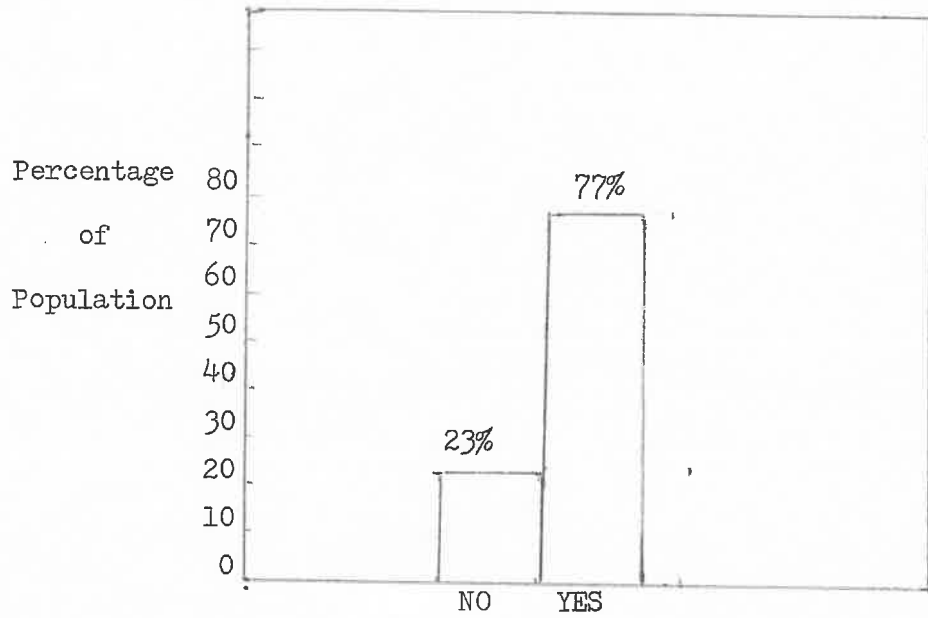
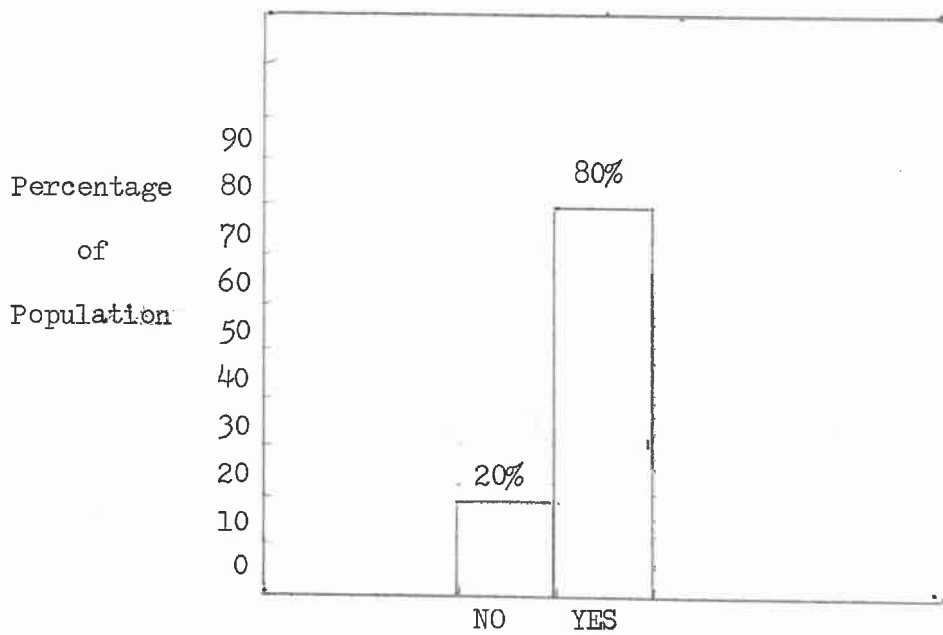

FIGURE 3

THE NEED FOR A FENCE



NUMBER OF TIMES PEOPLE PASS HOGREFE'S JUNKYARD

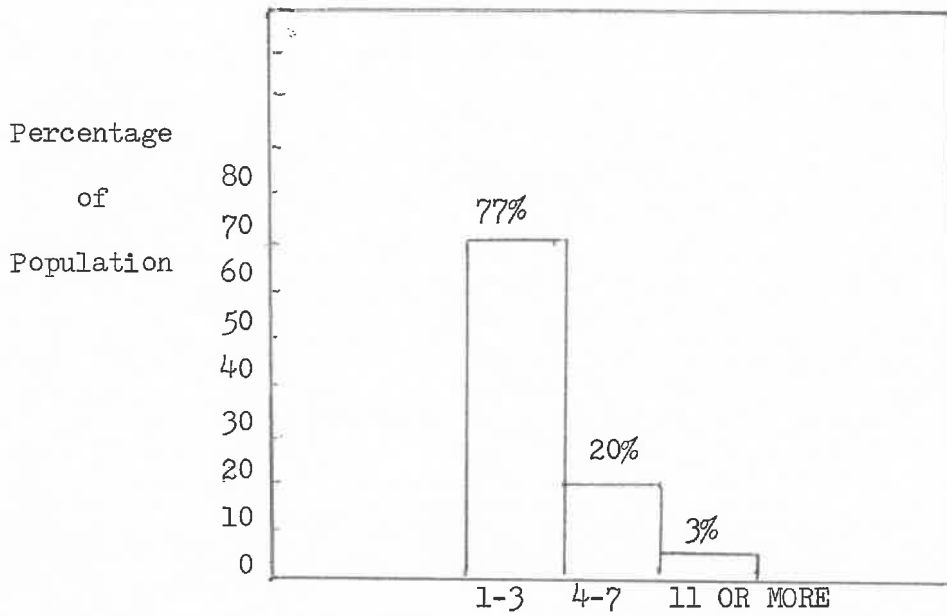

FIGURE 5

THE TYPE OF FENCE THAT IS PREFERRED

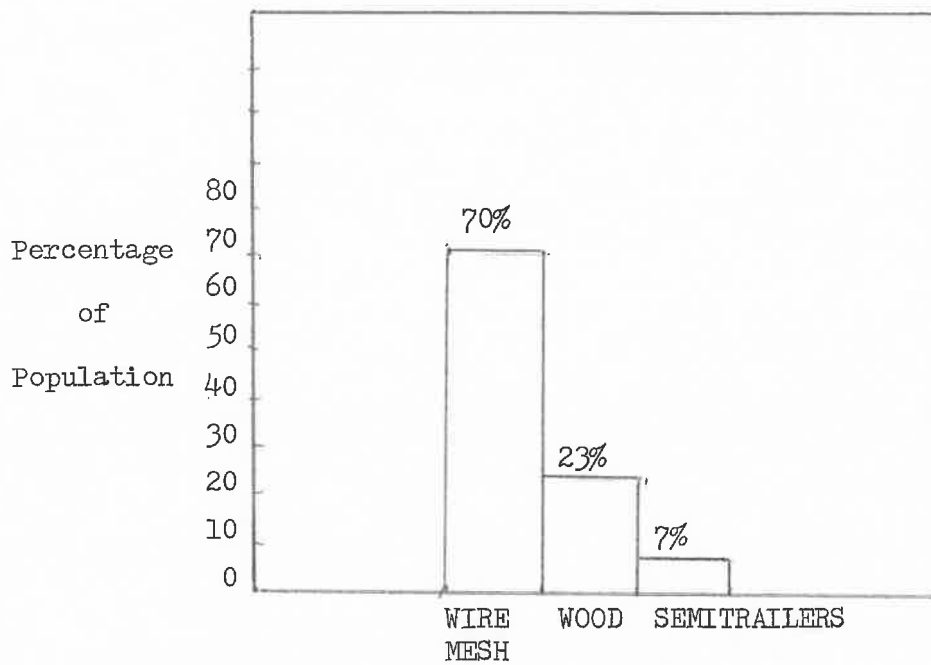

FIGURE 6

PETITION

We being landowners and taxpayers of Henry County think that the appearance of Hogrefe's junkyard the way it exists now devaluates our property considerably. We demand that this eye sore be cleaned up or fenced in according to the city codes.

Landowners Name

Business Name

- | | |
|----------------------------|------------------|
| 1. <u>Paul K. Kuhn</u> | NORTHWEST SIGNAL |
| 2. <u>Ernest C Johnson</u> | CARPET |
| 3. <u>Arvidson Bros</u> | Arvidson Wagon |
| 4. <u>C. Tullah</u> | Canvas Shop |
| 5. _____ | |
| 6. _____ | |
| 7. _____ | |

FIGURE 7

QUESTIONNAIRE

1. Have you ever noticed if the front of the junk yard is too close to Route 424.

Yes	No
-----	----
2. Should the junk yard have a fence on the side facing Route 424.

Yes	No
-----	----
3. How many times a day do you pass this establishment on Route 424?

1-3	4-7	8-11	more than 11
-----	-----	------	--------------
4. If answer to number two was yes, what type of fence would you prefer.

Wood slatted	Semitrailers	Wire mesh with blinders
--------------	--------------	-------------------------

DGV-34

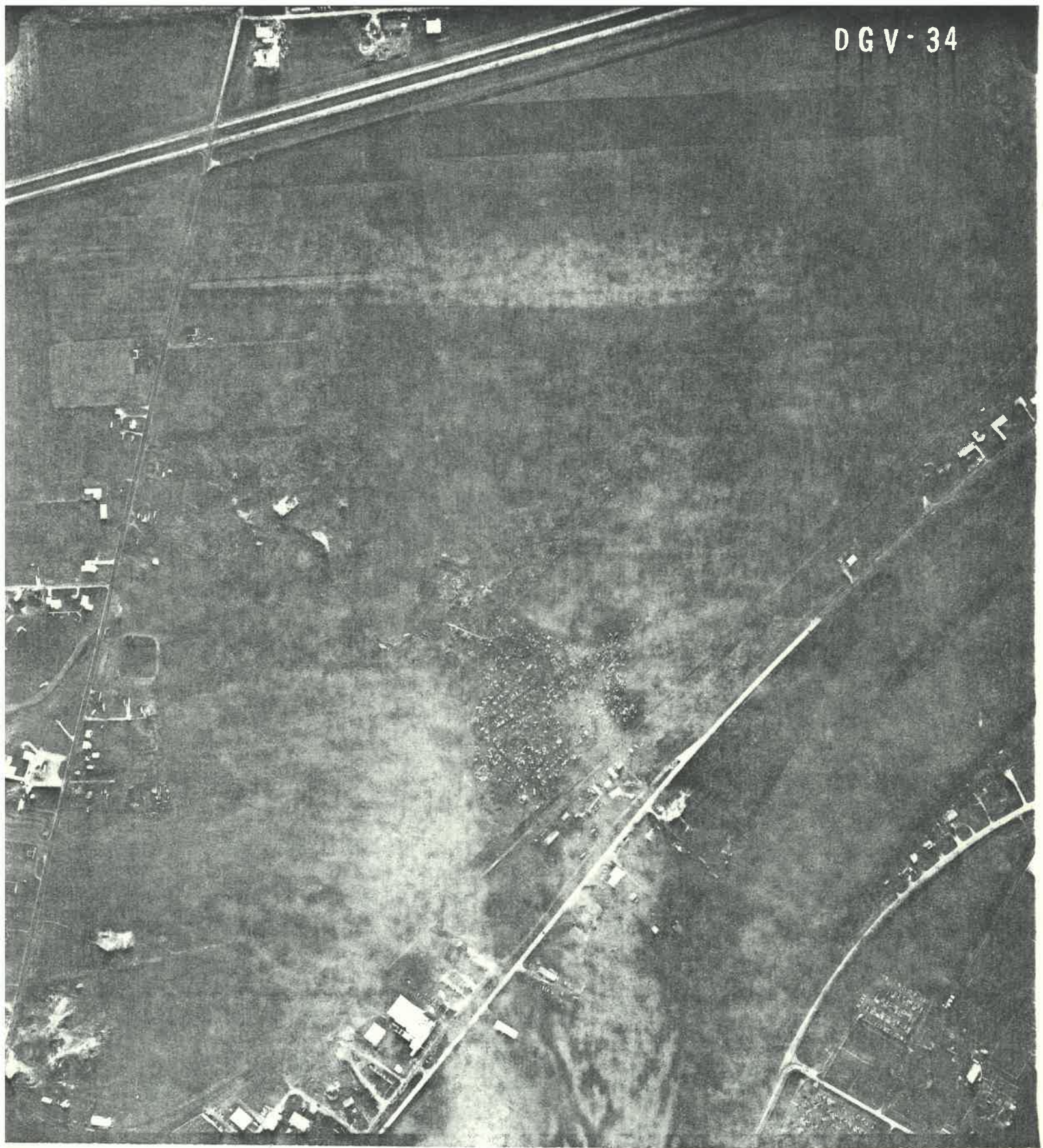

DGV-34

